

MICROFILMED

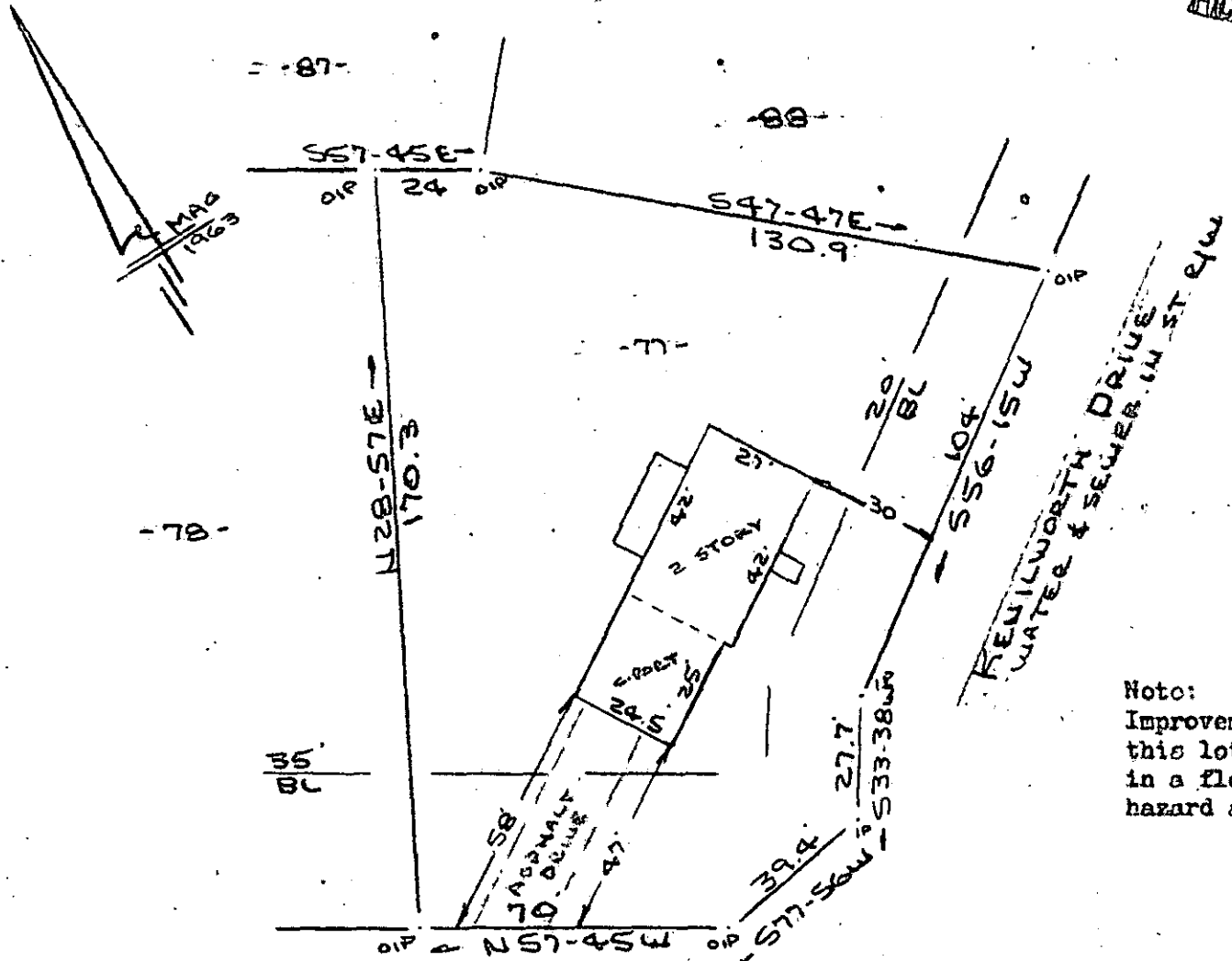

REMLWORTH DRIVE
WATER & SEWER IN ST. R/W

BRIDGEPORT DRIVE
WATER & SEWER IN ST. R/W

Note:
Improvements on
this lot are not
in a flood
hazard area.

PROPERTY OF
BENNY F. COOLEY & RUTHY C. COOLEY
NEAR GREENVILLE, S.C.
SCALE: 1"=40' 19 JAN 1983

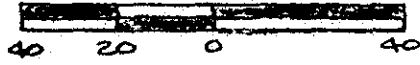

This is to certify that on the 19th day of January, 1983, I surveyed the property shown on this plat, being known as lot 77 on plat of SECTIONS 2 & 3 WELLINGTON GREEN and recorded in the RMC Office Greenville County, S. C., in Plat Book "YY" at Page 116; and that the property lines, walls and buildings are as shown hereon, and that the walls and buildings located on said lot do not encroach or project on adjacent street or property, and that no adjacent walls or buildings encroach or project on said premises, and no power lines cross this property except as shown hereon.

✓ 9-L-57

18412

R. B. Bruce
R. B. Bruce, SLS 1952

JAN 27 1983

DONNIE S. TANKERSLEY
JAN 27 4 58 PM '83

CAROLINA SURVEYING CO.
112 Hanly St., Greenville, S. C.

2 JA27 83 746 3.00CI